Chesham TOWN COUNCIL
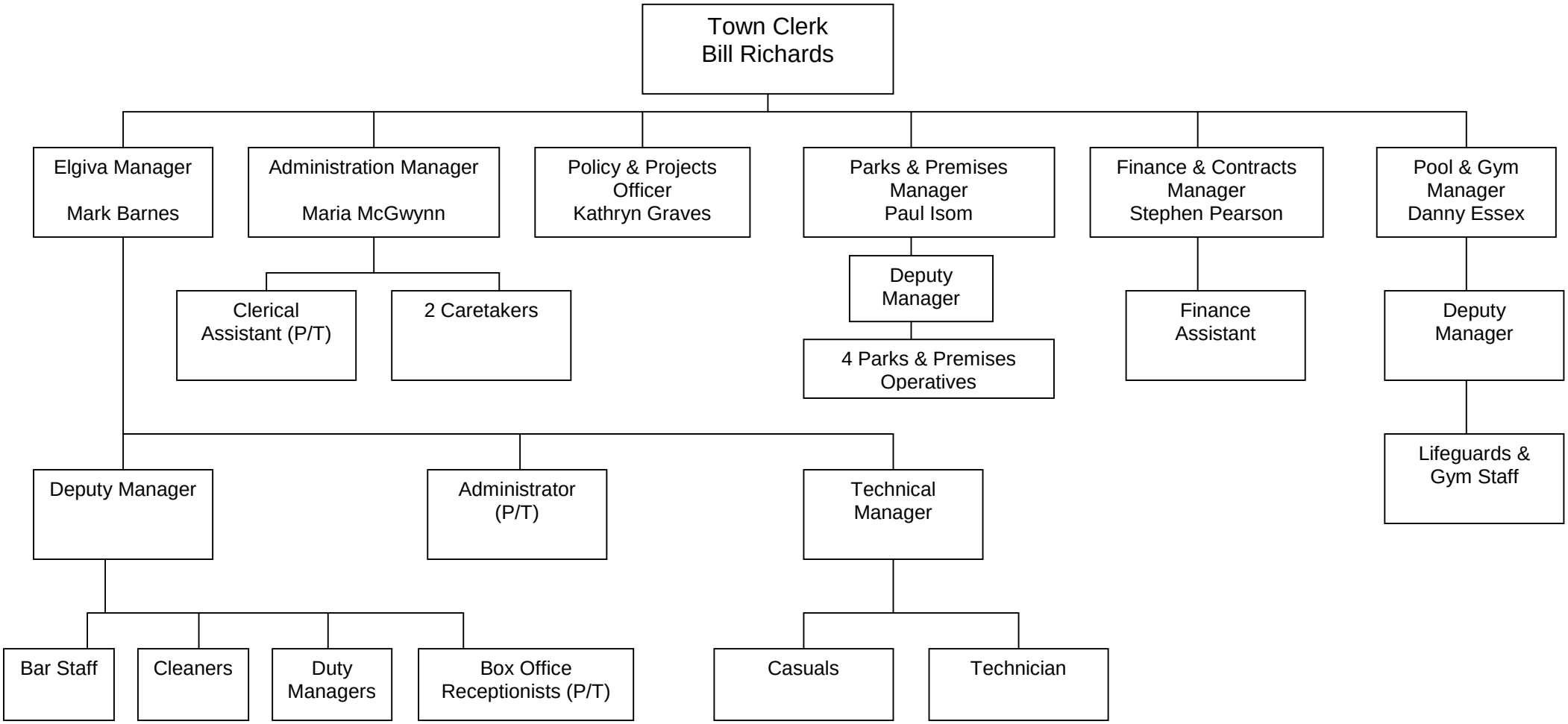
Staffing Structure